

# Portland Area Capabilities Exercise (PACE) 2019

What you are receiving from Public Health to conduct your Point of Dispensing exercise...



**Blue gum (peppermint) = Doxycycline**

(POD will receive a supply of one or several of these varieties)

When screening indicates POD client should get Doxycycline, dispense one pack of blue gum.

**Each POD Client gets either Doxycycline OR Ciprofloxacin (ONE pack of gum only.)**



**Red gum (cinnamon) = Ciprofloxacin**

(POD will receive a supply of one or several of these varieties)

When screening indicates POD client should get Ciprofloxacin, dispense one pack of red gum.

## EXERCISE

DOXYCYCLINE - 100MG

Quantity: 20 Capsules

For: \_\_\_\_\_  
(name)

TAKE ONE CAPSULE EVERY 12 HOURS

## EXERCISE

CIPROFLOXACIN- 500MG

Quantity: 20 Tablets

For: \_\_\_\_\_  
(name)

TAKE ONE TABLET EVERY 12 HOURS

## Doxycycline & Ciprofloxacin “medicine cards”

Dispense one card for each additional person listed on the POD client’s intake form (Doxy or Cipro as indicated by their screening.)

## EXERCISE

## EXERCISE

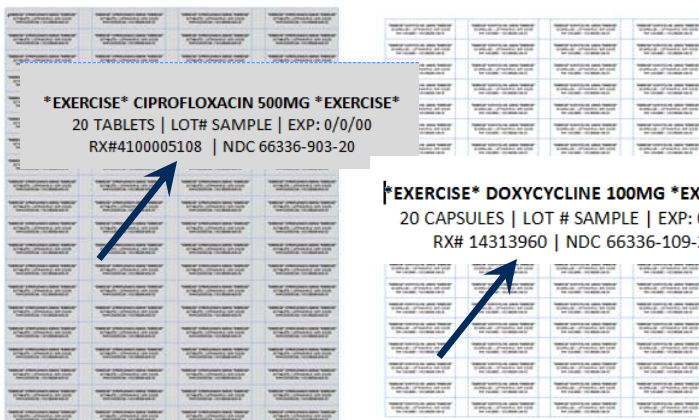

## Ciprofloxacin and Doxycycline labels

Place sticky labels on:

1. Disease/ Medicine Information Sheet AND
2. Intake form (one label for each person dispensed on intake form) or Dispense Assist Voucher.

## My Pocket Plan

Create a valuable family emergency action plan

2 WEEKS READY

## “My Pocket Plan” booklets

Just a fun giveaway for your POD clients and staff!



# Portland Area Capabilities Exercise (PACE) 2019

What you need to print for your Point of Dispensing exercise.....

Download and print from: [crinorthwest.org/pod-tools](http://crinorthwest.org/pod-tools)



## Intake Form

**What:** Approved intake form for all PODs in the Portland Metropolitan Region. Available in five languages.

**To do:** Print sufficient copies for all individuals coming to your POD; Single sided.

**Note:** If you are primarily using Dispense Assist you only need to print enough intake forms for those who do not come with a voucher.

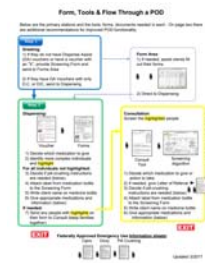

## Forms, Tools and Flow Through a POD

**What:** A helpful tool showing the purpose and flow of each station within a POD.

**To do:** Print one copy per person working in the POD; Two pages- print double sided.



## Dispenser Tool

**What:** Tool used by all dispensers in the POD to determine what medication each person should receive.

**To do:** Print one copy per dispenser working in your POD, plus extras. Two pages- print double sided.



## Pill Crushing Instructions

**What:** Instructional sheet for how to crush Doxycycline into food for children and adults who cannot swallow pills. Note: Ciprofloxacin cannot be crushed.

**To do:** Print sufficient copies for children and adults who cannot swallow pills; Single sided.

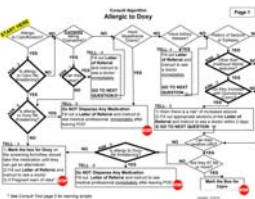

## Consultation Screening Tool and Consult Screening Algorithm

**What:** Tools used consultation station to determine if those with additional screening needs can tolerate the medication.

**To do:** Print one copy of EACH tool per consultant working in your POD, plus extras. Two pages- print double sided.



## Letter of Referral

**What:** Letter to be completed by Consultant station and provided to clients who should be seen by a healthcare provider after visiting the POD, based on their individual needs.

**To do:** Print sufficient quantity to supply the Consultant stations. Only a small percentage of clients will need a letter of referral. Two pages- print double sided.



## Plague Info Sheets

**What:** CDC required information sheets for POD clients about the medication and the disease.

**To do:** Print sufficient copies to give one to each POD client. Two pages- print double sided.